Eddie Floyd: Knock on Wood (1966)

Eddie Floyd & Steve Cropper

I don't want to lose this good thing
That I got 'cause if I do
I will surely,
Surely lose a lot.
'Cause your love is better
Than any love I know.
It's like thunder, lightning,
The way you love me is frightening.
I better knock on wood, baby.
I'm not superstitious about you
But I can't take no chance.
You got me spinnin', baby,
Baby. I'm in a trance.
'Cause your love is better
Than any love I know.
It's like thunder, lightning,
The way you love me is frightening.
I better knock (*knock*) on wood, baby.
It's no secret
That woman fills my loving cup
'Cause she sees to it
That I get enough.
Just one touch from her,
You know it means so much.
It's like thunder, ha, lightning,
The way you love me is frightening.
I better knock (*knock*) on wood, baby.
I better knock (*knock knock*).
Woh yeah, I think I better knock (*knock knock*) on wood,
Think I better knock (*knock knock*) on wood,
Think I better knock (*knock knock*)
Think I better knock (*knock knock*)

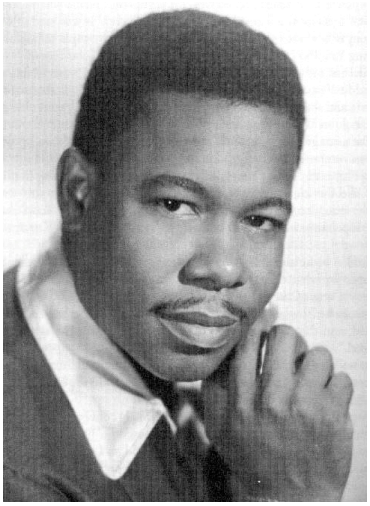

Indspillet i Stax Studios, Memphis, 1966
Steve Cropper: Guitar, Al Jackson: Trommer, Donald Dunn: Bas, nok Isaac Hayes: Klaver, David Porter: Kor, Memphis Horns

Knock on Wood

Eddie Floyd & Steve Cropper

Indspillet af Eddie Floyd 1966. Nedskrift: Jakob Jensen

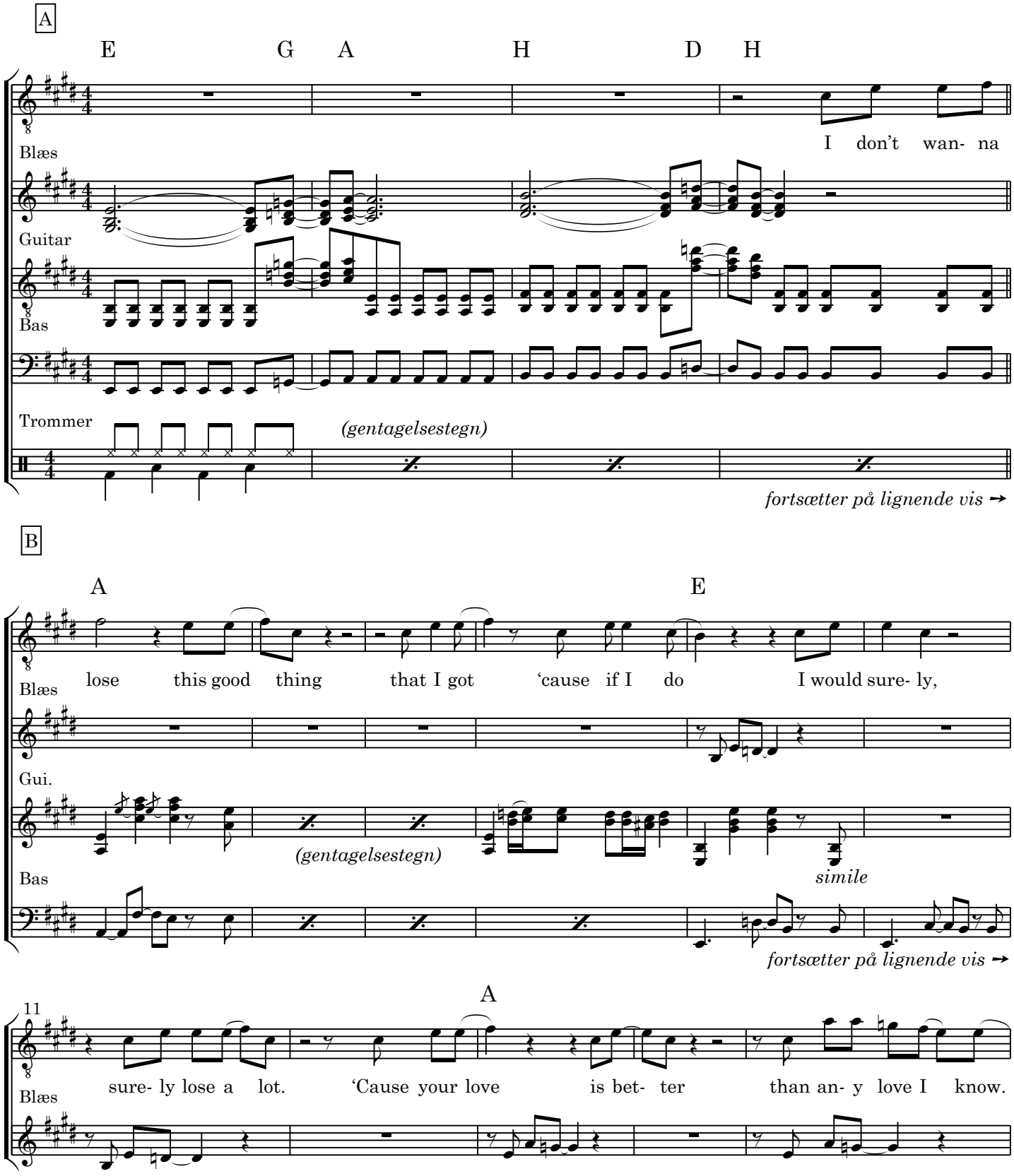

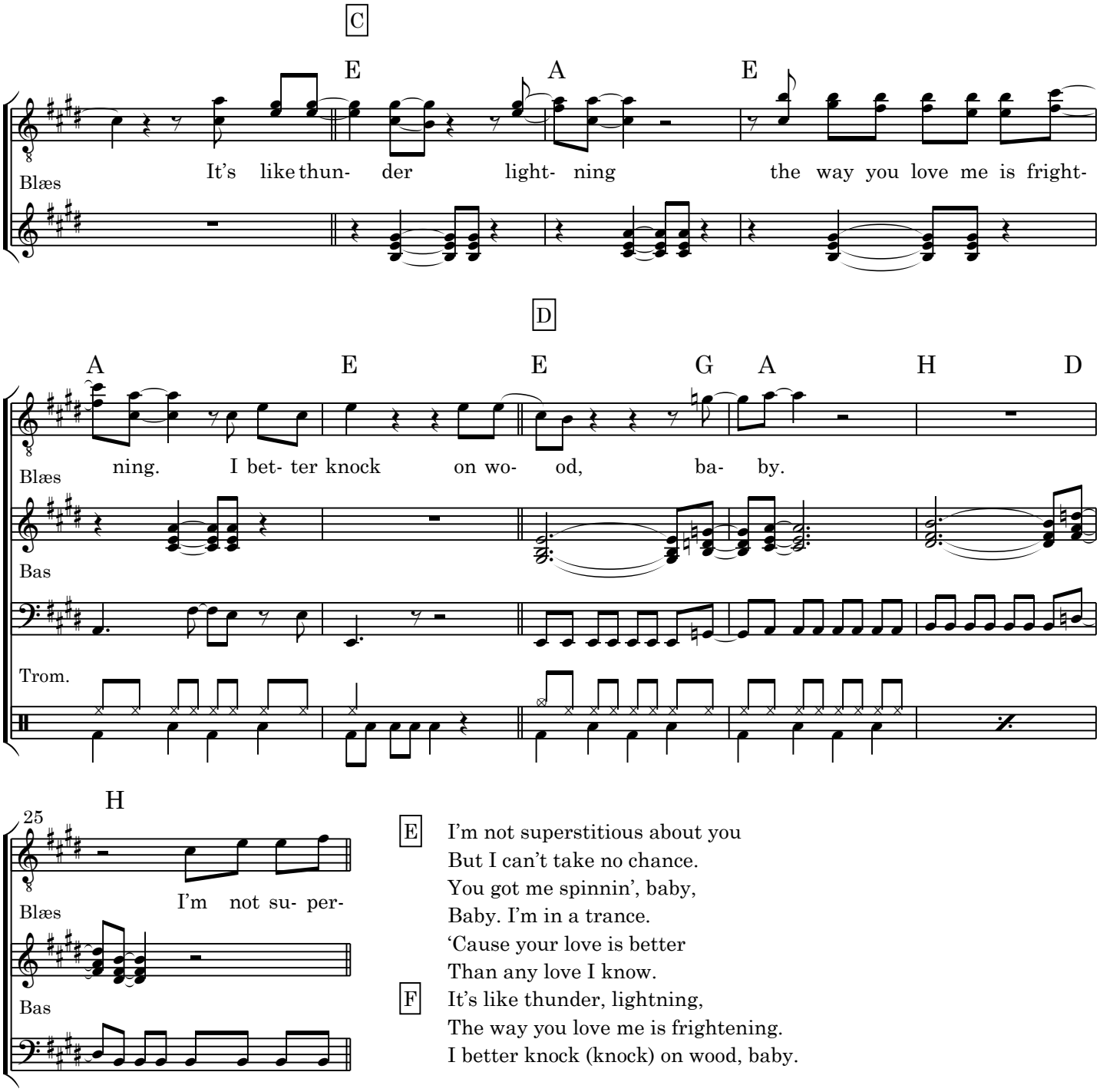

E I'm not superstitious about you
But I can't take no chance.
You got me spinnin', baby,
Baby. I'm in a trance.
'Cause your love is better
Than any love I know.

F It's like thunder, lightning,
The way you love me is frightening.
I better knock (knock) on wood, baby.

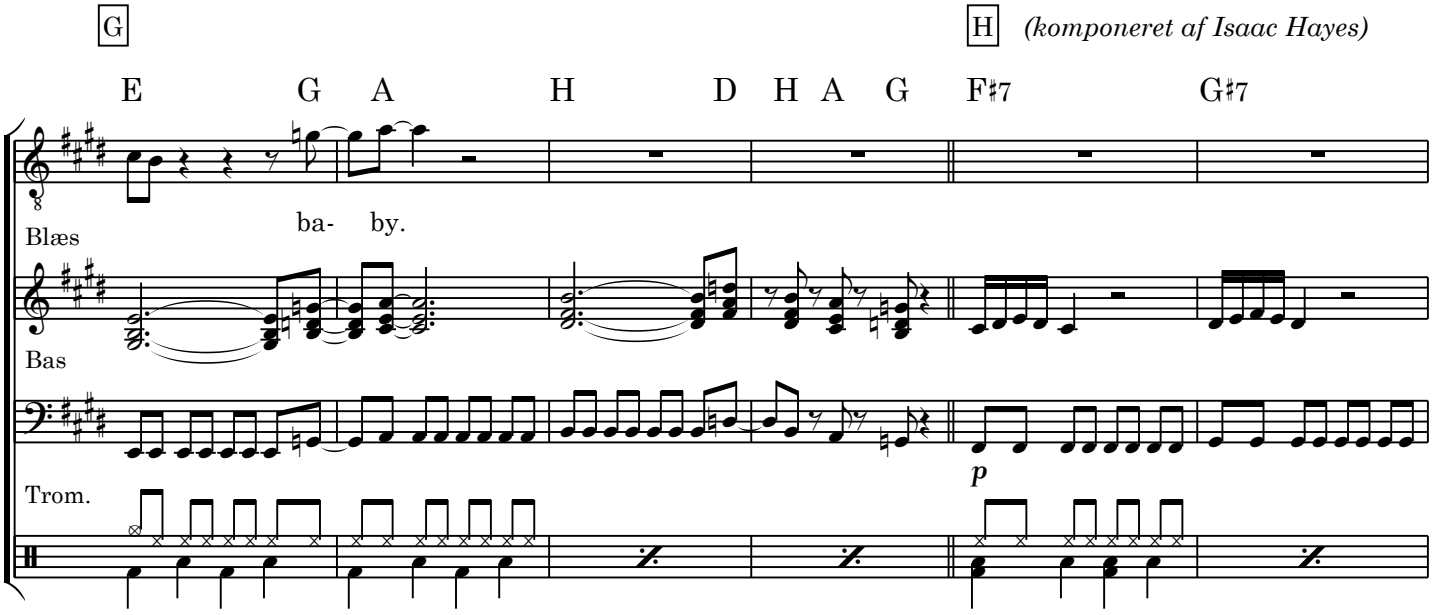

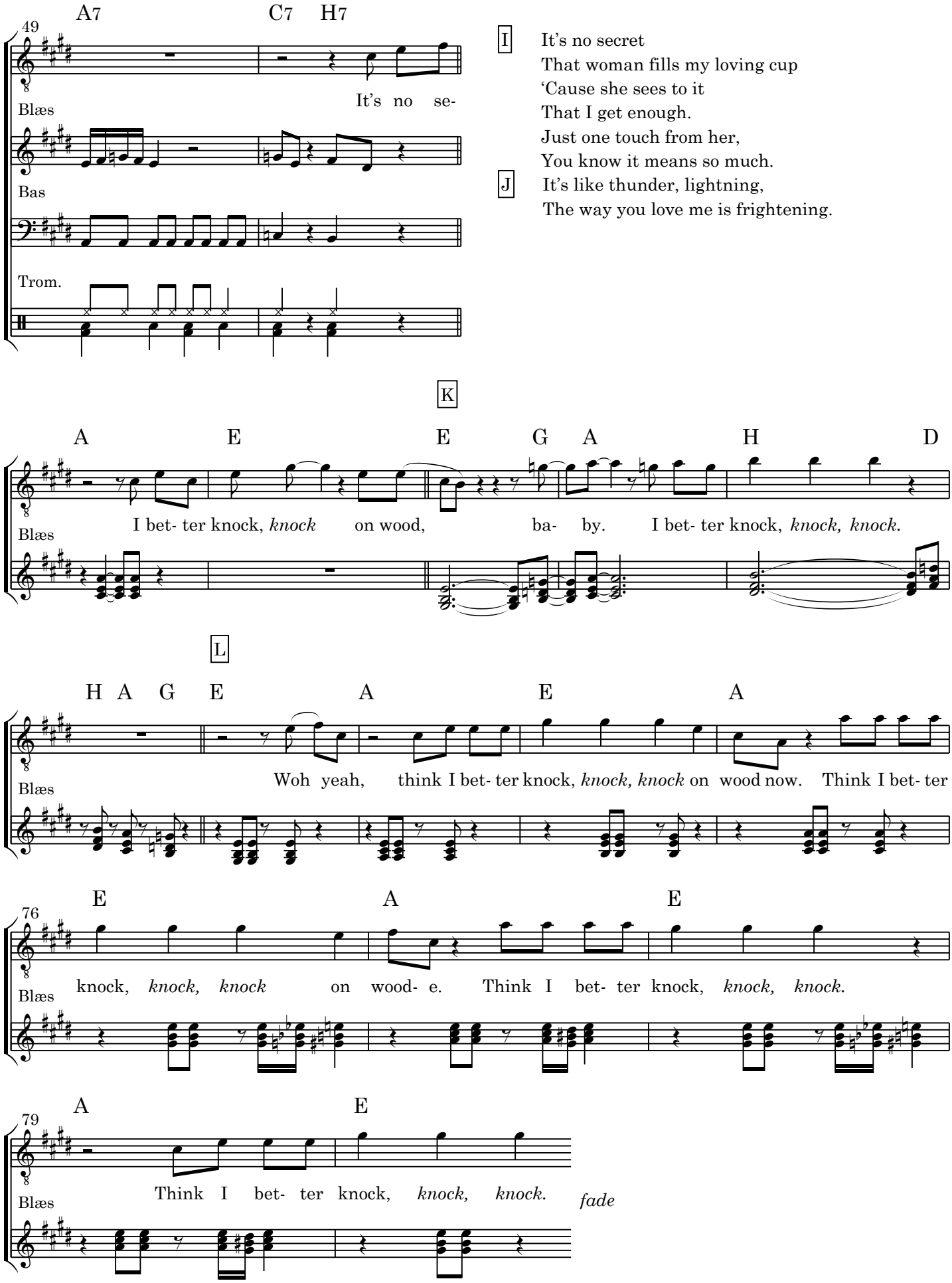
49
A7 C7 H7
Blæs
It's no se-
Bas
Trom.
I
It's no secret
That woman fills my loving cup
'Cause she sees to it
That I get enough.
Just one touch from her,
You know it means so much.
J
It's like thunder, lightning,
The way you love me is frightening.
K
A E E G A H D
Blæs
I bet- ter knock, knock on wood, ba- by. I bet- ter knock, knock, knock.
L
H A G E A E A
Blæs
Woh yeah, think I bet- ter knock, knock, knock on wood now. Think I bet- ter
76
E A E
Blæs
knock, knock, knock on wood- e. Think I bet- ter knock, knock, knock.
79
A E
Blæs
Think I bet- ter knock, knock, knock.
fade