

# What'd I Say

Ray Charles, 1959

Nedskrift: JJ

A

E7

A7

E7

El-klaver (Würlitzer)

H7

A7

E7

H7

B

E7

El-klaver

Bas

Trom.

A7

E7

15 El-klaver

Bas

Trom.

H7

A7

E7

H7

21 El-klaver

Bas

Trom.

C D E F

G

E7



Hey ma-ma, don't you treat me wrong,

Come and love your dad- dy

A7

E7

H7

A7

40



all night long, all-right now

Hey hey

All- right

E7

H7

47

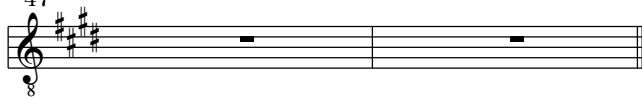

H I J

See the girl with the diamond ring  
 She knows how to shake that thing  
 All right now now now, hey hey, hey hey.  
 Tell your mama, tell your pa  
 I'm gonna send you back to Arkansas  
 Oh yes, ma'm, you don't do right, don't do right.  
 When you see me in misery  
 Come on baby, see about me  
 Now yeah, all right, all right, aw play it, boy.

K L M N

When you see me in misery  
 Come on baby, see about me  
 Now yeah, hey hey, all right.  
 See the girl with the red dress on  
 She can do the Birdland all night long  
 Yeah yeah, what'd I say, all right, well.

O

E7



Tell me what'd I say, yeah,

Tell me what'd I say right now

Tell me what'd I say

Blæs

A7

E7

H7

89



Tell me what'd I say right now

Tell me what'd I say

Blæs

94

A7 E7 H7

Blæs Tell me what'd I say, yeah Yeah, and I wan- na know.

P

And I wanna know  
 Baby I wanna know right now  
 And-a I wanna know  
 And I wanna know right now yeah  
 And-a I wanna know  
 Said I wanna know yeah

Q

Hey now, man, what...? Come on baby!...  
 What? What's that? Is it, what's that, what time? All right.

R

Hey Oh Hey Oh Hey Oh Ah, one more time

Hey Oh Hey Oh Hey Oh

S

E7

Said a- one more time right now said one more time

Just one more time Just one more time

A7 E7

122

now said a- one moretime, yeah said a- one more time

Just one more time Just one more time

